

# Plat of Survey

Known as 2986 Wilmers Grove, in the Town of East Troy, Wisconsin  
Lots 50 and 51 in Block 1 in WILMER GROVE BEACH, being a Subdivision in the  
East 1/2 of Section 18, T 4 N, R 18 E, in the Town of East Troy, Walworth  
County, Wisconsin

MARCH 30, 1976

WILLIAM SEEMEYER-OWNER

SURVEY NO. 137985-S

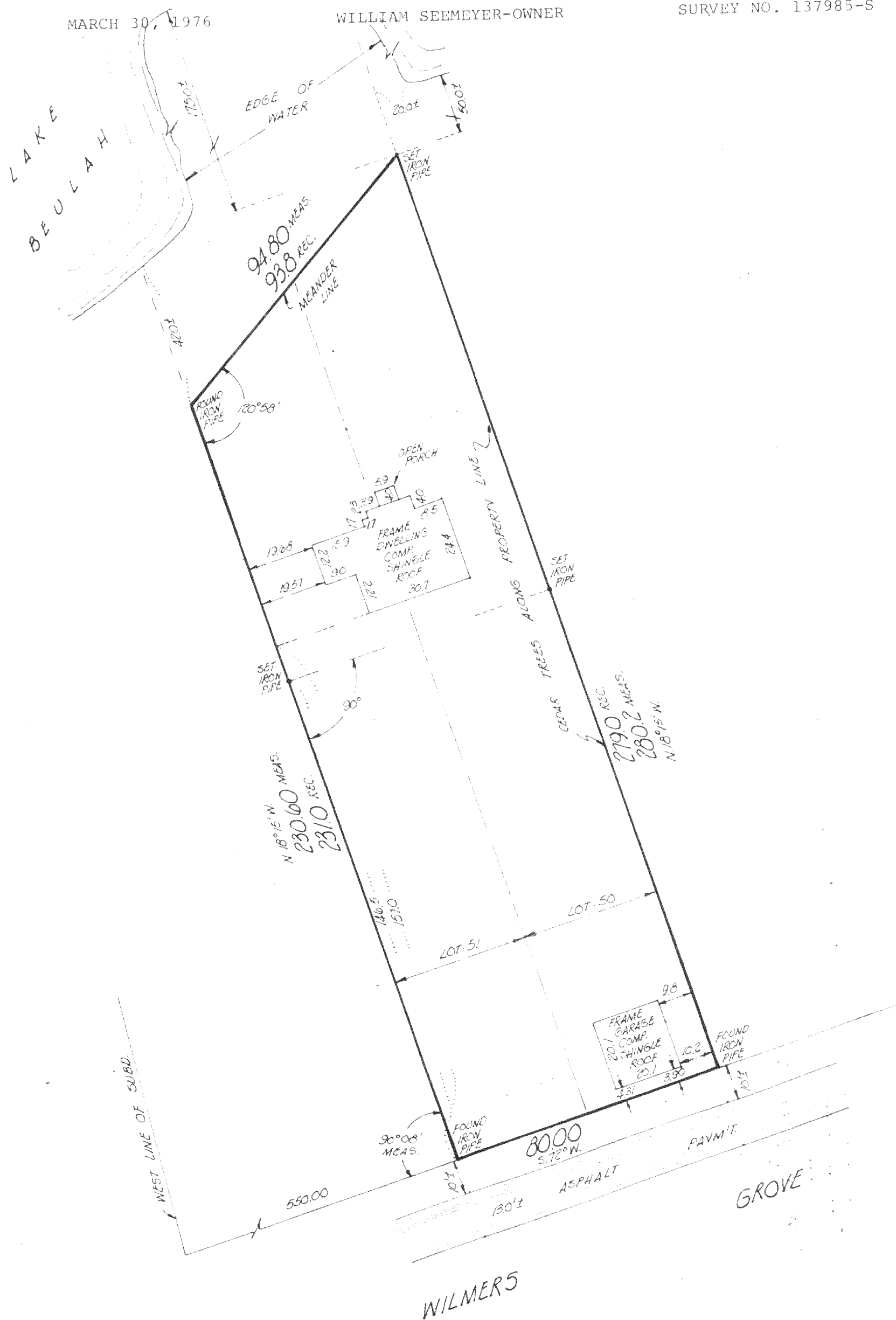

SCALE 1" = 30'

I Certify that I have surveyed the above described property (Property), and the above map is a true representation thereof and shows the size and location of the Property, its exterior boundaries, the location and dimensions of all visible structures thereon, fences, apparent easements and roadways and visible encroachments, if any.

This survey is made for the exclusive use of the present owners of the Property, and also those who purchase, mortgage, or guarantee the title thereto, within one (1) year from date hereof.

**NATIONAL SURVEY SERVICE, INC.**  
**CIVIL ENGINEERS AND LAND SURVEYORS**  
 3470 NORTH 127th STREET (414) 781-1000  
 P. O. BOX 444  
 BROOKFIELD, WISCONSIN 53005

Kenneth E Burke  
SURVEYOR

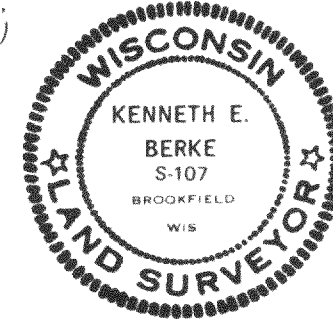

418-283